

0 400 800 1200

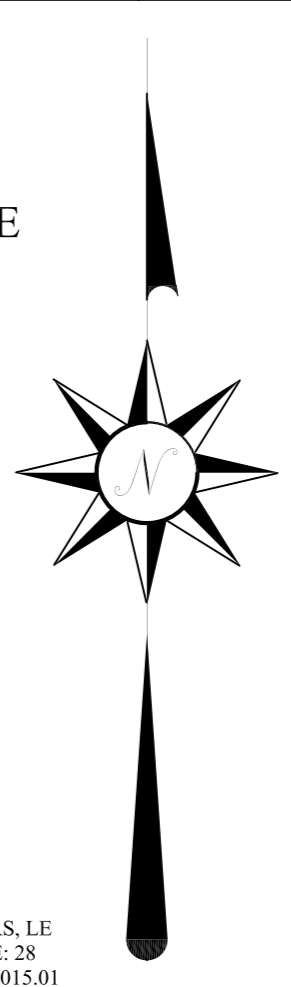

NORTH BASED ON TENNESSEE STATE PLANE COORDINATE SYSTEM



CALLS WITH SOUTH RIGHT-OF-WAY OF SHOTOFF CLIFF ROAD (50' FROM EXISTING ROAD CENTERLINE)

LINE BEARING	DISTANCE
L1 S 33°46'49" E	230.08
L2 S 29°28'29" E	209.08
L3 S 35°35'23" E	63.88
L4 S 52°38'08" E	20.82
L5 S 52°38'08" E	394.39
L6 S 53°59'51" E	1199.27
L7 S 60°01'02" E	82.77
L8 S 69°28'44" E	63.56
L9 S 75°37'17" E	1195.11
L10 S 75°37'17" E	1100.70
L11 S 68°01'43" E	169.19
L12 S 68°52'48" E	140.02
L13 S 72°23'04" E	68.43
L14 S 82°25'11" E	71.18
L15 S 89°31'07" E	47.82
L16 S 87°01'18" E	113.53
L17 S 86°45'04" E	65.04
L18 S 79°59'45" E	34.00
L19 S 75°22'07" E	171.42
L20 S 73°35'02" E	88.60
L21 S 72°11'37" E	91.24
L22 S 74°51'55" E	113.63
L23 S 80°53'09" E	141.39
L24 S 75°59'07" E	106.09
L25 S 76°39'27" E	41.53
L26 S 81°13'42" E	43.70
L27 S 87°50'54" E	43.70
L28 N 81°33'42" E	34.51
L29 N 73°44'56" E	75.71

INDICATES IRON PIN SET THIS SURVEY UNLESS OTHERWISE IDENTIFIED

NOTE: SUBJECT TO A 20' UTILITY EASEMENT ADJOINING SOUTH RIGHT-OF-WAY OF SHOTOFF CLIFF ROAD

DON C. JEFFERS LIVING TRUST W.D. BOOK: 290 PAGE: 249 TAX MAP: 018 PARCEL: 015.00

JACK JEFFERS, LE W.D. BOOK: 305 PAGE: 31 TAX MAP: 018 PARCEL: 015.02

JACK & KAREN JEFFERS, LE W.D. BOOK: 305 PAGE: 28 TAX MAP: 018 PARCEL: 015.01

BERNARD TERRY W.D. BOOK: 187 PAGE: 215 TAX MAP: 018 PARCEL: 028.00

CALLS WITH CENTERLINE OF 50' ROAD RIGHT-OF-WAY EASEMENT AND CENTERLINE OF 80' UTILITY EASEMENT

LINE BEARING	DISTANCE
L30 S 56°23'33" W	131.79
L31 S 44°14'05" W	143.68
L32 S 14°28'56" W	38.02
L33 S 18°28'12" E	36.96
L34 S 38°23'16" E	39.85
L35 S 58°31'46" E	42.06
L36 S 56°20'01" E	47.32
L37 S 23°49'43" E	120.85
L38 S 04°44'28" W	146.66
L39 S 10°37'19" E	50.53
L40 S 19°11'42" E	56.19
L41 S 66°46'57" E	68.97
L42 S 17°41'01" E	22.88
L43 S 01°58'00" W	150.59
L44 S 06°53'51" E	172.65
L45 S 18°50'00" W	244.94
L46 S 21°27'50" W	87.13
L47 S 38°38'56" W	212.73
L48 S 26°06'15" W	33.29
L49 S 11°21'29" W	76.78
L50 S 00°25'28" E	41.19
L51 S 13°38'58" W	47.48
L52 S 31°59'03" E	144.62
L53 S 25°07'44" E	45.75
L54 S 21°43'40" E	71.31
L55 S 10°58'44" E	69.15

CALLS WITH MEANDERS OF CENTERLINE OF CLEAR BRANCH

LINE BEARING	DISTANCE
B1 S 55°23'18" W	45.31
B2 S 70°28'59" W	44.43
B3 S 83°19'49" W	55.35
B4 S 51°21'45" W	36.75
B5 S 24°08'26" W	22.85
B6 S 58°49'42" W	72.48
B7 S 19°11'40" W	57.87
B8 S 03°54'34" E	23.65
B9 S 38°51'58" W	111.87
B10 S 58°49'42" W	72.48
B11 S 01°56'54" W	26.44
B12 S 31°25'53" W	121.08
B13 S 14°44'31" W	27.18
B14 S 39°31'39" W	31.06
B15 S 37°07'44" W	55.38
B16 S 46°23'52" W	55.75
B17 S 66°00'49" W	37.20
B18 S 13°21'25" W	30.23
B19 S 26°15'54" W	36.30
B20 S 23°02'52" W	47.45
B21 S 82°33'41" W	58.41
B22 S 22°08'33" W	43.38
B23 S 21°39'32" W	41.56
B24 S 15°20'49" W	46.53
B25 S 33°38'55" W	34.16
B26 S 17°07'42" W	41.56
B27 S 55°03'35" W	21.77
B28 S 03°44'36" E	16.49
B29 S 55°04'42" W	35.82
B30 S 35°36'33" W	35.83
B31 S 04°11'36" W	28.86
B32 S 67°14'49" E	40.97
B33 S 25°11'48" E	19.63
B34 S 25°27'44" E	19.63
B35 S 36°55'40" W	29.49
B36 S 67°19'19" E	41.56
B37 S 53°57'05" E	15.91
B38 S 29°18'33" E	46.91
B39 S 23°35'35" E	29.87
B40 S 04°09'39" E	15.80
B41 S 37°32'55" W	18.82
B42 S 39°54'48" E	28.17

CALLS WITH CENTERLINE OF 50' ROAD RIGHT-OF-WAY EASEMENT

LINE BEARING	DISTANCE
L56 S 22°08'35" E	66.89
L57 S 16°46'48" E	68.13
L58 S 09°10'38" E	129.24
L59 S 23°54'21" E	42.62
L60 S 30°47'42" E	73.01
L61 S 40°43'45" E	44.77
L62 S 26°58'51" E	37.50
L63 S 48°45'03" E	79.88
L64 S 73°55'22" E	80.03
L65 S 83°14'01" E	52.34
L66 S 72°25'58" E	73.01
L67 S 58°16'37" E	138.07
L68 S 49°58'53" E	56.07
L69 S 40°39'56" E	71.26
L70 S 37°42'42" E	61.27
L71 S 34°11'03" E	41.62
L72 S 47°27'37" W	43.33
L73 S 74°08'39" W	54.62
L74 S 53°13'37" W	54.62
L75 S 35°12'15" W	76.11
L76 S 26°12'42" W	88.35
L77 S 70°35'46" W	65.52
L78 S 53°06'36" W	92.07
L79 N 75°02'38" W	50.37
L80 N 65°21'32" W	41.59
L81 N 87°29'35" W	42.25
L82 S 81°46'56" W	170.95
L83 S 54°53'58" W	188.76
L84 S 43°07'14" W	38.23
L85 S 63°21'04" W	31.83
L86 S 76°13'12" W	68.69
L87 S 81°19'15" W	23.68
L88 S 10°36'18" W	79.91
L89 S 06°23'50" W	67.48
L90 S 33°29'04" W	68.05
L91 S 01°35'11" W	37.94
L92 S 17°50'32" W	28.45
L93 S 15°37'24" W	54.78
L94 S 09°19'59" W	28.04
L95 S 13°19'17" E	97.58
L96 S 22°00'04" W	42.75
L97 S 32°11'37" W	44.27
L98 S 14°39'49" W	38.13
L99 S 07°48'11" E	25.54
L100 S 29°01'51" E	42.71
L101 S 18°58'18" E	40.07
L102 S 25°56'39" E	66.87
L103 S 18°47'53" E	63.57
L104 S 01°16'46" W	21.07
L105 S 11°24'05" W	103.12
L106 S 16°12'09" W	34.51
L107 S 24°40'21" E	53.75
L108 S 10°57'35" E	79.61
L109 S 27°41'34" E	97.46
L110 S 09°44'26" E	88.51
L111 S 06°07'33" E	76.01
L112 S 09°47'07" E	138.27
L113 S 24°29'29" E	99.78
L114 S 39°52'31" E	162.00
L115 S 01°50'52" W	85.20
L116 S 29°24'46" E	22.08
L117 S 42°48'47" E	45.87
L118 S 36°15'52" W	124.84
L119 S 80°42'52" W	53.50
L120 S 86°28'45" W	103.47
L121 S 65°37'42" W	223.87

BIG SOUTH FORK NATIONAL RIVER & RECREATION AREA TRACT: 509

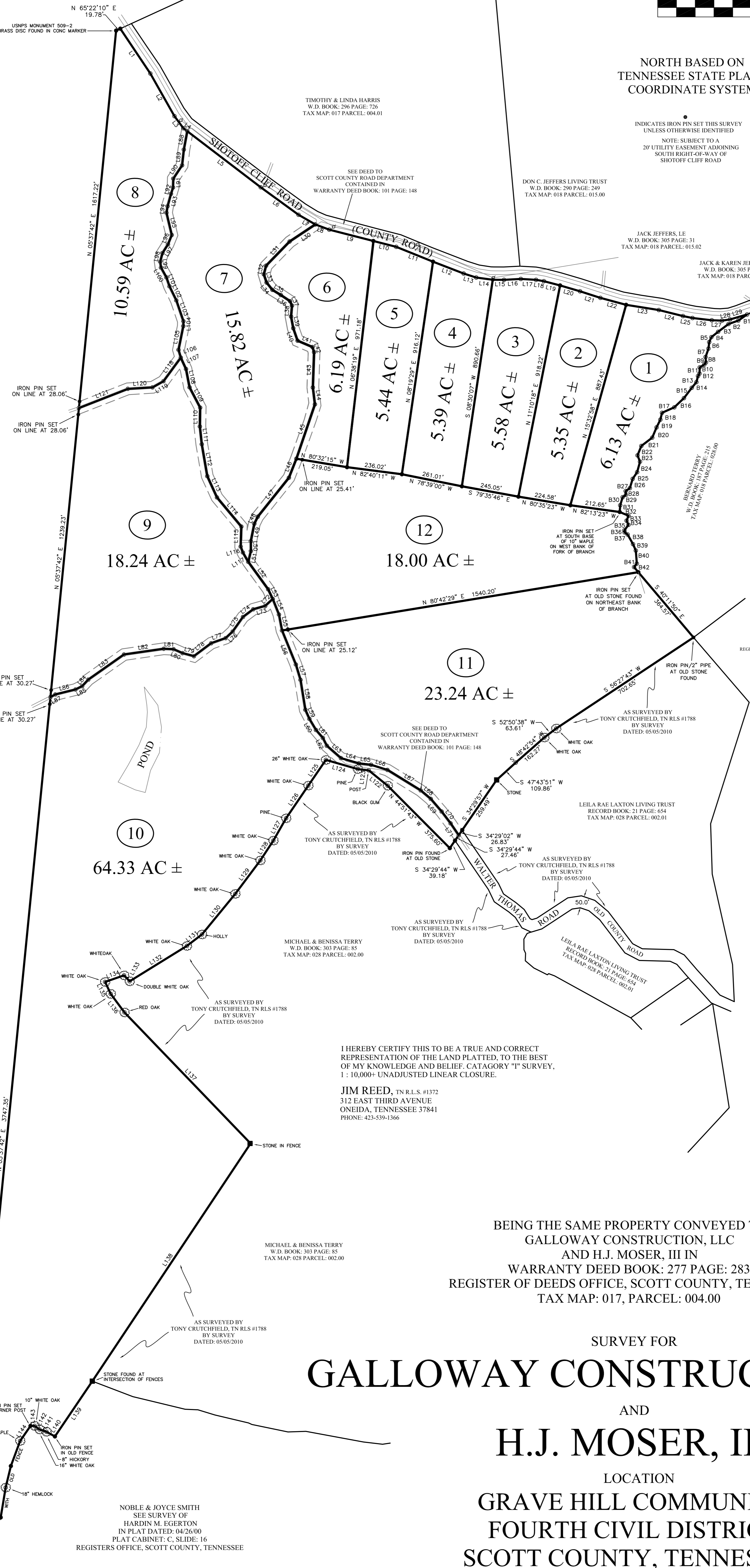

I HEREBY CERTIFY THIS TO BE A TRUE AND CORRECT REPRESENTATION OF THE LAND PLATTED, TO THE BEST OF MY KNOWLEDGE AND BELIEF. CATEGORY "I" SURVEY, 1: 10,000+ UNADJUSTED LINEAR CLOSURE.

JIM REED, TN R.L.S. #1372 312 EAST THIRD AVENUE ONEIDA, TENNESSEE 37841 PHONE: 423-539-1366

BEING THE SAME PROPERTY CONVEYED TO GALLOWAY CONSTRUCTION, LLC AND H.J. MOSER, III IN WARRANTY DEED BOOK: 277 PAGE: 283 REGISTER OF DEEDS OFFICE, SCOTT COUNTY, TENNESSEE TAX MAP: 017, PARCEL: 004.00

SURVEY FOR GALLOWAY CONSTRUCTION, LLC AND H.J. MOSER, III LOCATION GRAVE HILL COMMUNITY FOURTH CIVIL DISTRICT SCOTT COUNTY, TENNESSEE DATE: OCTOBER 9, 2020

NOBLE & JOYCE SMITH SEE SURVEY OF HARDIN M. EGERTON IN PLAT DATED: 04/26/00 PLAT CABINET: C, SLIDE: 16 REGISTERS OFFICE, SCOTT COUNTY, TENNESSEE

USNPS MONUMENT 702-1 BRASS DISC FOUND IN BLUFF FACE UNDER OVERHANG / AT BRANCH