

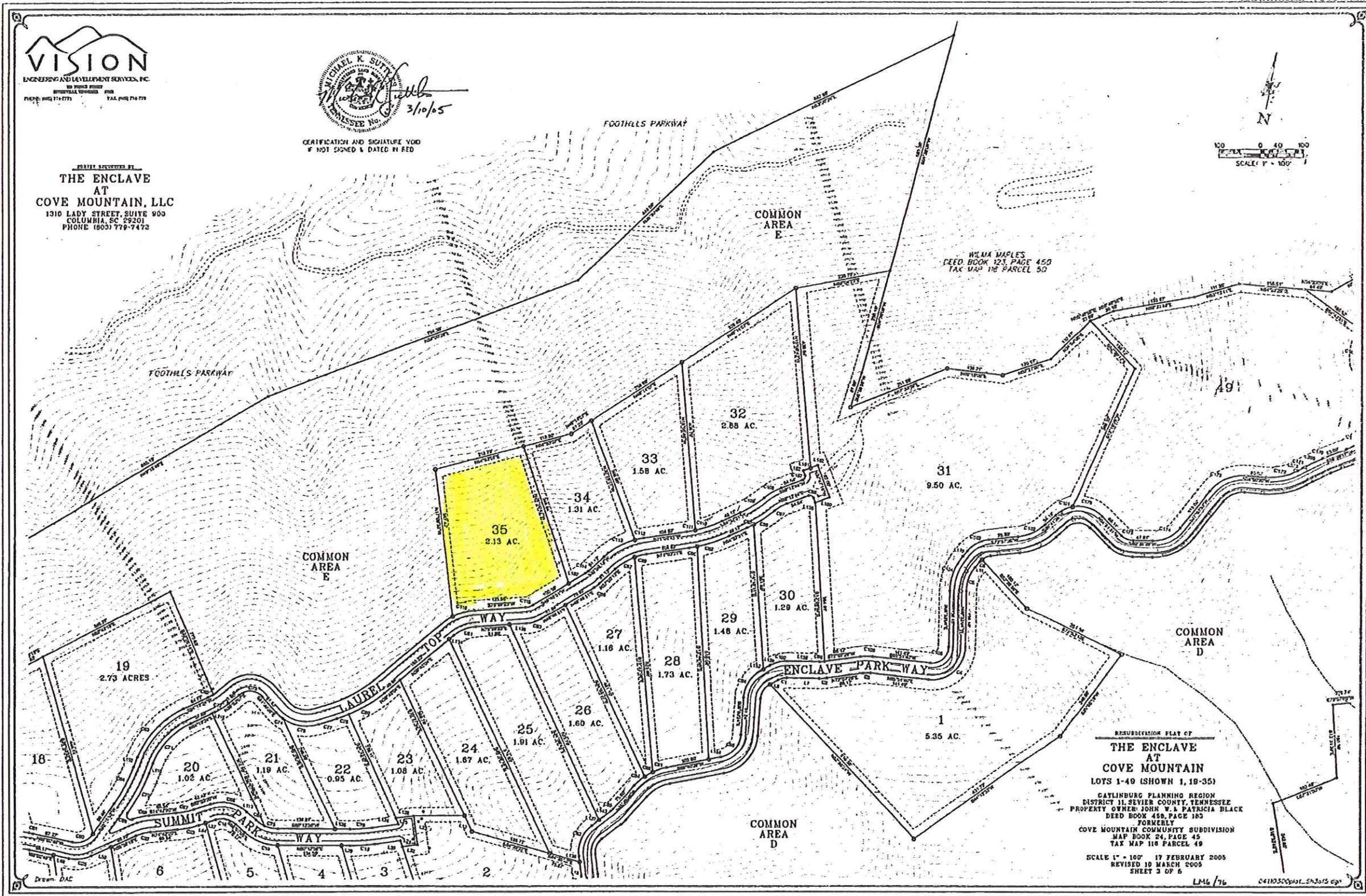

PROJECT ENCLOSED BY  
**THE ENCLAVE AT COVE MOUNTAIN, LLC**  
 1310 LADY STREET, SUITE 900  
 COLUMBIA, SC 29201  
 PHONE: (803) 779-7472

MICHAEL K. SUITE  
 3/10/05  
 CERTIFICATION AND SIGNATURE VOID  
 IF NOT SIGNED & DATED IN RED

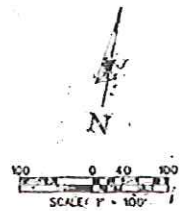

RESUBDIVISION PLAN OF  
**THE ENCLAVE AT COVE MOUNTAIN**  
 LOTS 1-49 (SHOWN 1, 19-35)  
 GAYLINSBURG PLANNING REGION  
 DISTRICT 11, SEVIER COUNTY, TENNESSEE  
 PROPERTY OWNER: JOHN V. & PATRICIA BLACK  
 DEED BOOK 458, PAGE 185  
 FORMERLY  
 COVE MOUNTAIN COMMUNITY SUBDIVISION  
 MAP BOOK 24, PAGE 45  
 TAX MAP 118 PARCEL 49  
 SCALE 1" = 100' 17 FEBRUARY 2005  
 REVISED 10 MARCH 2005  
 SHEET 3 OF 6

LM6/76

0410300001\_243015.dgn