

NOTES:
NEW IRON PINS SET AT ALL CORNERS UNLESS OTHERWISE NOTED.

FLOOD INFORMATION TAKEN FROM FEMA COMMUNITY PANEL NO. 47029C0015E BEARING AN EFFECTIVE DATE OF SEPTEMBER 25th, 2009.

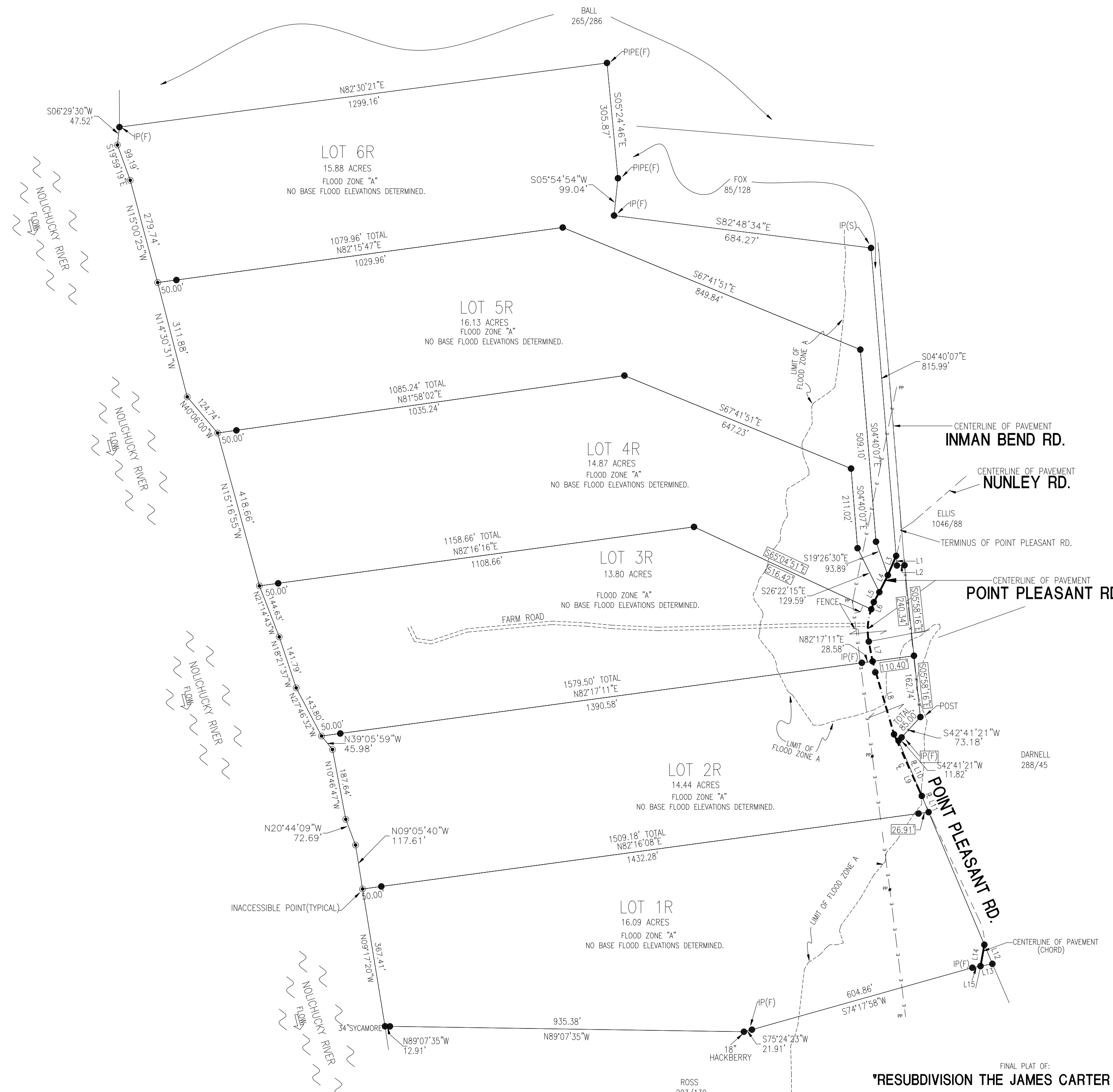

LINE TABLE

LINE	BEARING	DISTANCE
L1	S04°40'07"E	25.50'
L2	N88°29'01"E	20.00'
L3	S23°13'24"W	55.70'
L4	S26°41'34"W	50.00'
L5	S29°00'25"W	30.16'
L6	S19°33'48"W	20.00'
L7	S10°47'28"E	53.23'
L8	S16°23'43"E	200.96'
L9	S24°16'12"E	249.42'
L10	S22°48'28"E	158.37'
L11	S22°48'28"E	46.42'
L12	S22°48'28"E	54.69'
L13	S79°06'39"W	31.91'
L14	S10°10'28"W	57.35'
L15	S79°06'39"W	22.05'

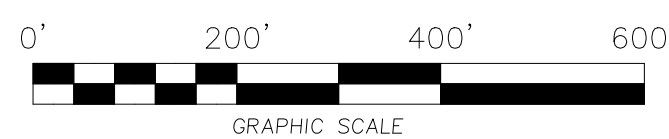

THIS IS TO CERTIFY THAT I HAVE EXAMINED THE FEDERAL INSURANCE ADMINISTRATION FLOOD HAZARD MAP AND FOUND THE DESCRIBED PROPERTY IS LOCATED IN A SPECIAL FLOOD HAZARD AREA ACCORDING TO FEMA COMMUNITY PANEL NO. 47029C0015E BEARING AN EFFECTIVE DATE OF SEPTEMBER 25th, 2009. I HEREBY CERTIFY THAT THIS IS A CATEGORY 1 SURVEY AND THE RATIO PRECISION OF THE UNADJUSTED SURVEY IS 1:15,000 AS SHOWN THEREON.

Eddy R. Garrett
EDDY R. GARRETT, TENNESSEE CERTIFICATE NO. 1544

ROSS
203/130
LOTS 1-9
FRANK MATTHEWS & JOHN WACHTEL FARM
P.B. 6 PG. 2

FINAL PLAT OF:
'RESUBDIVISION THE JAMES CARTER FARM'
LOCATED WITHIN THE 3rd DISTRICT OF COCKE COUNTY, TENNESSEE
LOT NO. 1 through 6 IN JAMES CARTER FARM
MAP CAB/SLIDE E/52
TAX MAP 5 GROUP _____ PARCEL 1.00
WARRANTY DEED BK/PG 1277/734 & 1135/589
BEARING BASE MAGNETIC NORTH
ORDERED BY: McCARTER AUCTION

GARRETT & ASSOCIATES
EDDY R. GARRETT R.L.S #1544

4839 SHADY RD.
STRAWBERRY PLAINS, TN 37871
PHONE: (865)-933-5622
FAX: (865)-933-1277

DATE 4/20/2010 SCALE 1" = 200'
REVISIONS _____
DRAWN BY IDH DRAWING NO. 10-052